



Robin Lawrence
0814224787
imaginesales01@gmail.com



Abubakr Achmat
0614557025

imaginesales01@gmail.com

Contact Head Office (JHB, Pretoria, Cape Town and Garden Route)

+27 712982714

Unit 6 & 8 Rotherfield Trust
23 Rotherfield Road
Plumstead
7800

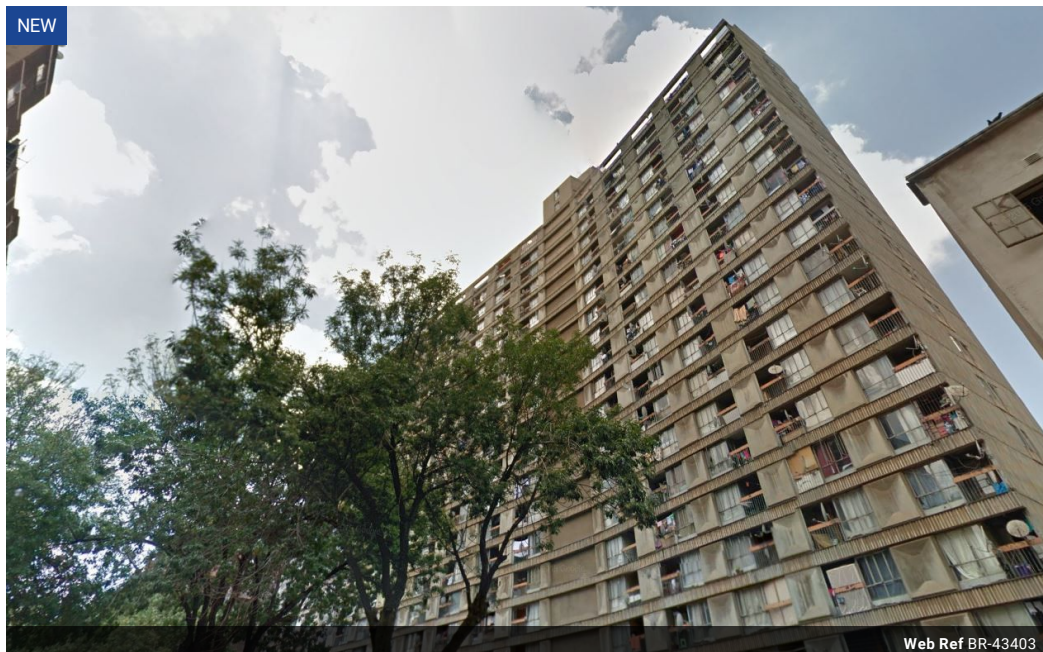

Web Ref BR-43403

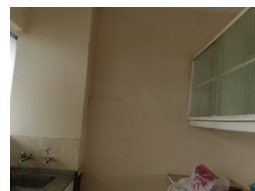

R135,000

 0.5  1

Monthly Bond Repayment R1,393.45
Calculated over 20 years at 11% with no deposit.

Transfer Costs R10,888.00 **Bond Costs** R7,460.00

These calculations are only a guide. Please ask your conveyancer for exact calculations.

Monthly Levy R1,038

Nice bachelor with 24hr security for sale

Nice and Cosy 36m2 Bachelor flat with BIC up for grabs.

The property offers an open-plan kitchen and dining area that leads to the petite balcony that offers extended views. Property is well secured and has 24-hour security with finger accessed and a designated under level parking.

The unit could use a deep clean & a lick of paint but other than that its still in a fair condition.

Highrise is situated on Prospect Road corner of Catherine Street. The block is popular with tenants due to its central location and it being close to all amenities such as the University of Johannesburg and Ellis Park Stadium. The building benefits from 24-hour security and fingerprint access security gate. Highrise is currently being managed by SPM and has been running smoothly since they took over. This block is predominantly owned by...

Features

Interior

Bedrooms 0.5
Bathrooms 1

Exterior

Carports / Parkings 1
Security Yes
Pool No

Sizes

Floor Size 36m²